

- KERB WALL 225mm TK 300mm HT BRICK MASONRY
- 1 X 15 KL SK TANK 1.94 Ø X 5.25M LONG IN EARTH PIT
- FILL PIPE 80mm Ø
- VENT PIPE 40mm Ø 4m HT AND COVERED WITH TWO LAYER OF 28 GAUGE WIRE GAUZE
- 3 M HIGH COMPOUND WALL AROUND

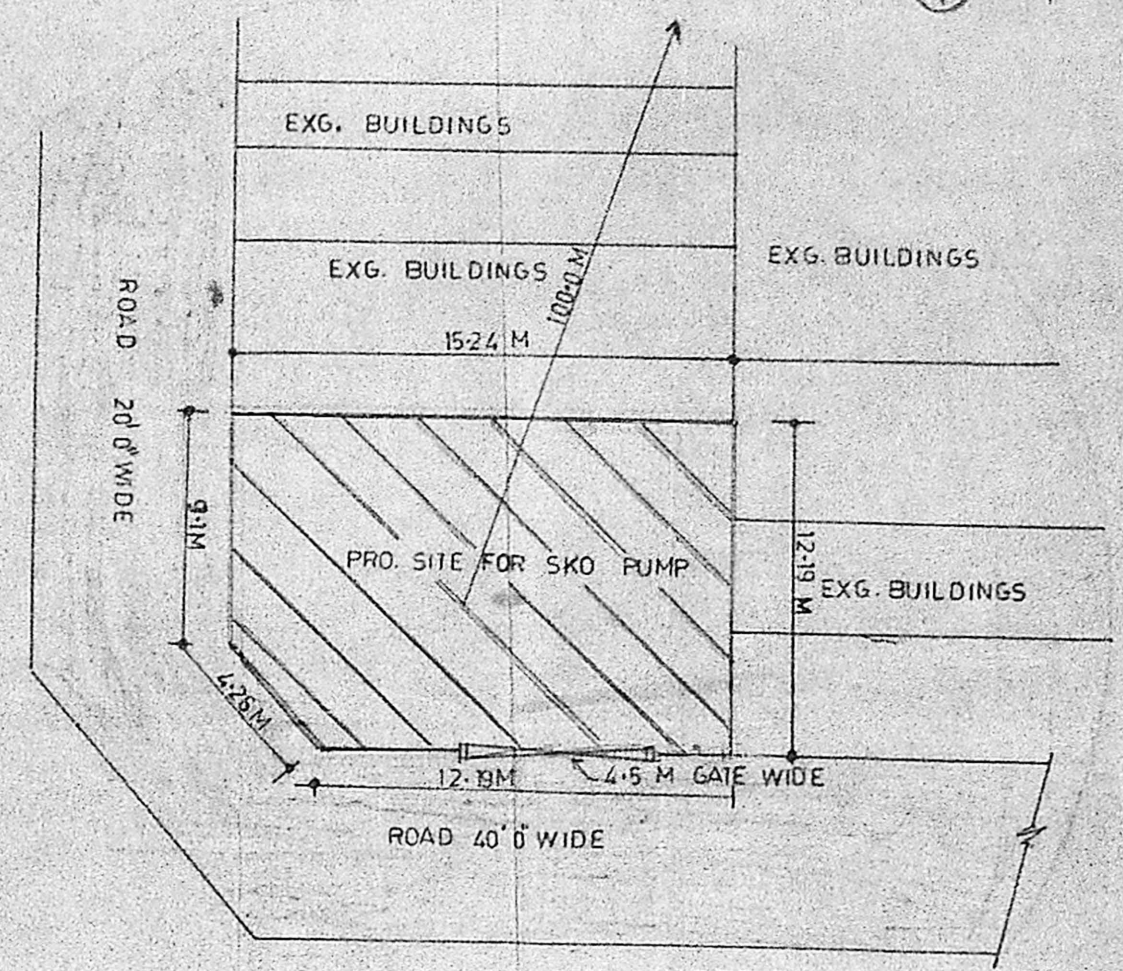

SITE PLAN NOT TO SCALE

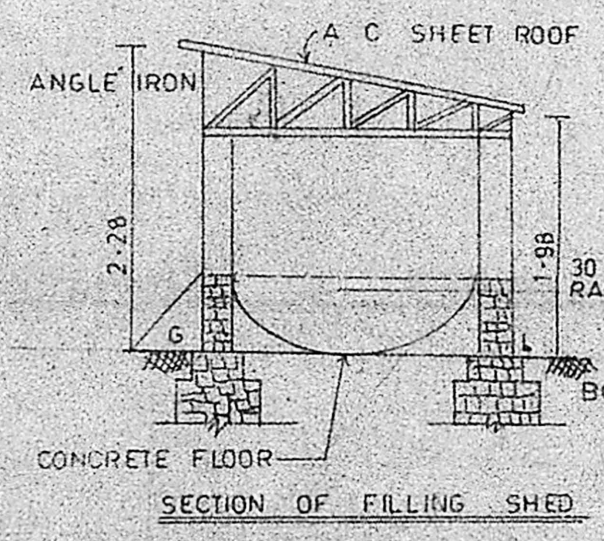

SECTION OF FILLING SHED

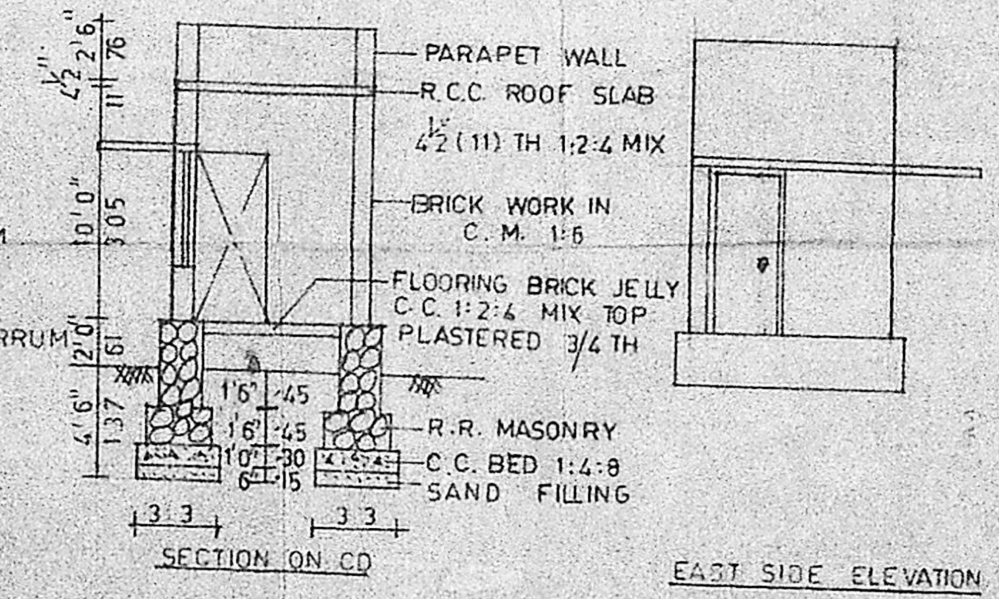

EAST SIDE ELEVATION

- NOTE: PROPOSAL SHOWN IN RED  
 EXISTING ROAD GREEN  
 BOUNDARY BLACK

Planning Permit No. C.P.P. 254/13  
**APPROVED**  
 SUBJECT TO THE CONDITIONS IN THIS OFFICE LETTER.  
 No. 2/18-699/50 dt. 15.10.93  
 FOR MEMBERS OF THE  
**MADRAS METROPOLITAN DEVELOPMENT AUTHORITY**  
 MADRAS - 600 033

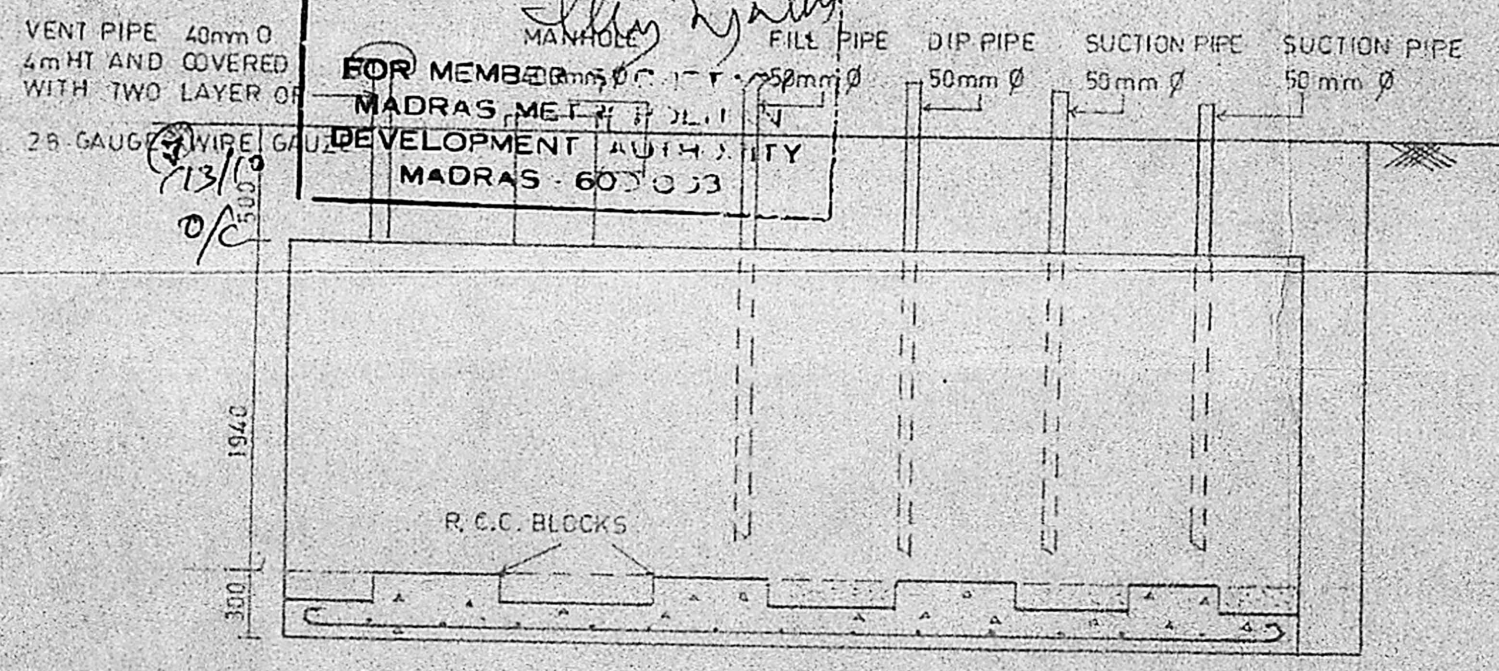

LONGITUDINAL SECTION OF 15KL TANK

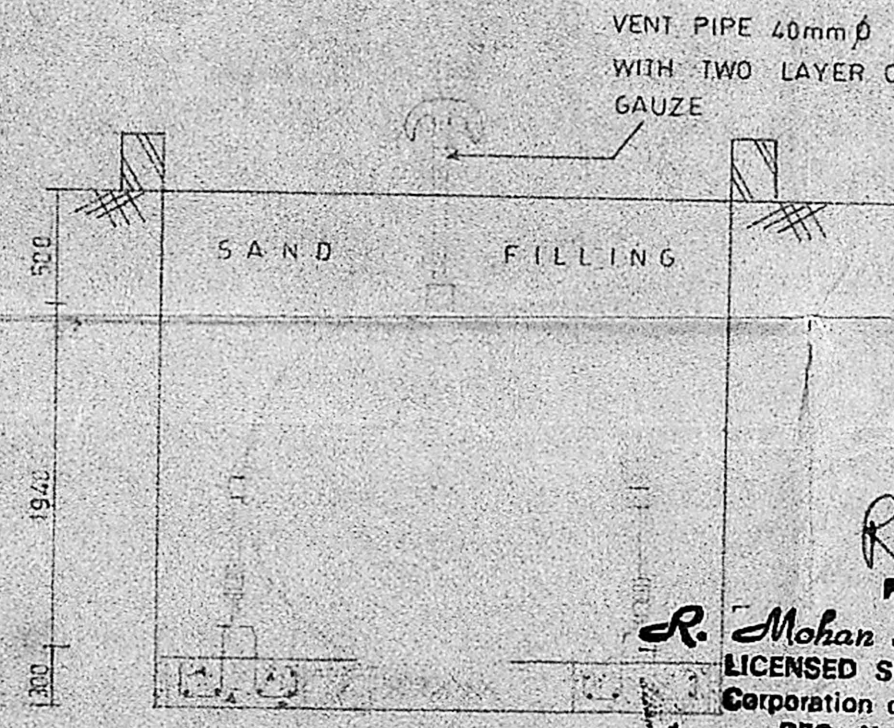

SECTION AT AA'

*R. Mohan Rao*  
 Phone: 440782  
**R. Mohan Rao, D.C.E.**  
 LICENSED SURVEYOR  
 Corporation of Madras  
 REG. No. 14  
 AMBATTUR TOWN SHIP  
 ALANDUR MUNICIPALITY  
 Consulting Engineer & Contractor  
 Office: 15, Madley Road  
 T. NAGAR, MADRAS-600 011

**SKO STORAGE FACILITIES**  
 FOR M/S RAM AGENCIES PLOT NO 252  
 T S NO 72 BLOCK NO 82 GANGAIAMMAN  
 KOIL STREET, AT JAFFARKHANPET,  
 KODAMBAKKAM VILLAGE, MADRAS. 95

DRAWN: K. PARAMESWARAN  
 SCALE: 1:100  
 DATE: 3-8-93

*Sogarmal Chordia*  
*U. Mohale*